

This Certificate is subject to the provisions of the Florida Statutes relating to the recording of documents and the recording of instruments.

# THE INLETS

## A CONDOMINIUM

### Section 36, Township 38 South Range 18 East County of Sarasota, State of Florida

Commenced  
April 31  
1988

#### Unit Boundaries

1. The boundaries of the units are as shown on the attached plat and as described in the Declaration of Condominium.

#### General Notes

1. The boundaries of the units are as shown on the attached plat and as described in the Declaration of Condominium.

#### Certificate of Survey

1. The boundaries of the units are as shown on the attached plat and as described in the Declaration of Condominium.

O.R. 1695 PG 0511

*Signature*  
Notary Public  
Sarasota, Florida

**LEICHOIDE**  
NOTARIAL - SOUTHWEST - TAMPA BAY  
1000 N. GULF BLVD., SUITE 100  
TAMPA, FLORIDA 33602  
Tel: 813-288-1111

RECORD THIS WORD (with any of writing, typed or printed) for recordative purpose may be unsatisfactory in this document when received.

O.R. 1695 PG 0512

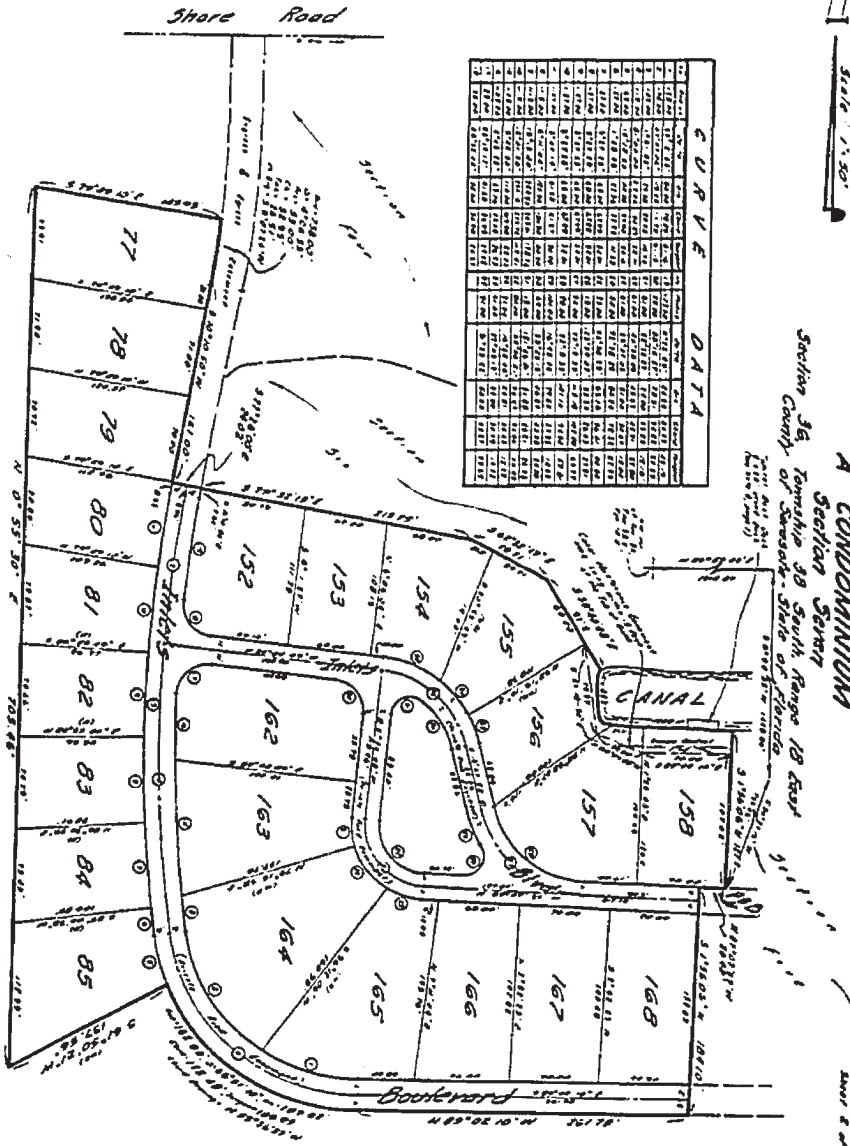

| Curve No. | Stationing           | Radius | Chord  | Delta | Delta/2 | Offset | Area    |
|-----------|----------------------|--------|--------|-------|---------|--------|---------|
| 1         | 1+00.00 to 1+100.00  | 100.00 | 100.00 | 90.00 | 45.00   | 10.00  | 1000.00 |
| 2         | 1+100.00 to 1+200.00 | 100.00 | 100.00 | 90.00 | 45.00   | 10.00  | 1000.00 |
| 3         | 1+200.00 to 1+300.00 | 100.00 | 100.00 | 90.00 | 45.00   | 10.00  | 1000.00 |
| 4         | 1+300.00 to 1+400.00 | 100.00 | 100.00 | 90.00 | 45.00   | 10.00  | 1000.00 |
| 5         | 1+400.00 to 1+500.00 | 100.00 | 100.00 | 90.00 | 45.00   | 10.00  | 1000.00 |
| 6         | 1+500.00 to 1+600.00 | 100.00 | 100.00 | 90.00 | 45.00   | 10.00  | 1000.00 |
| 7         | 1+600.00 to 1+700.00 | 100.00 | 100.00 | 90.00 | 45.00   | 10.00  | 1000.00 |
| 8         | 1+700.00 to 1+800.00 | 100.00 | 100.00 | 90.00 | 45.00   | 10.00  | 1000.00 |
| 9         | 1+800.00 to 1+900.00 | 100.00 | 100.00 | 90.00 | 45.00   | 10.00  | 1000.00 |
| 10        | 1+900.00 to 2+000.00 | 100.00 | 100.00 | 90.00 | 45.00   | 10.00  | 1000.00 |

# "THE INLETS"

A CONDOMINIUM

Section 36, Township 38 South, Range 18 East  
St. Johns County, State of Florida

Prepared by  
Date 3/14  
Sheet 2 of 3 sheets

LEONARDO  DISCAIINE  
 SURVEYING & ENGINEERING  
 1000 N. W. 10th St., Suite 100, Ft. Lauderdale, FL 33304  
 Phone: (954) 561-1111  
 Fax: (954) 561-1112  
 Email: info@leonardodiscaine.com

RECORDED'S MAND. Legibility of writing, typing or printing for reproductive purpose may be unsatisfactory in this document when received.

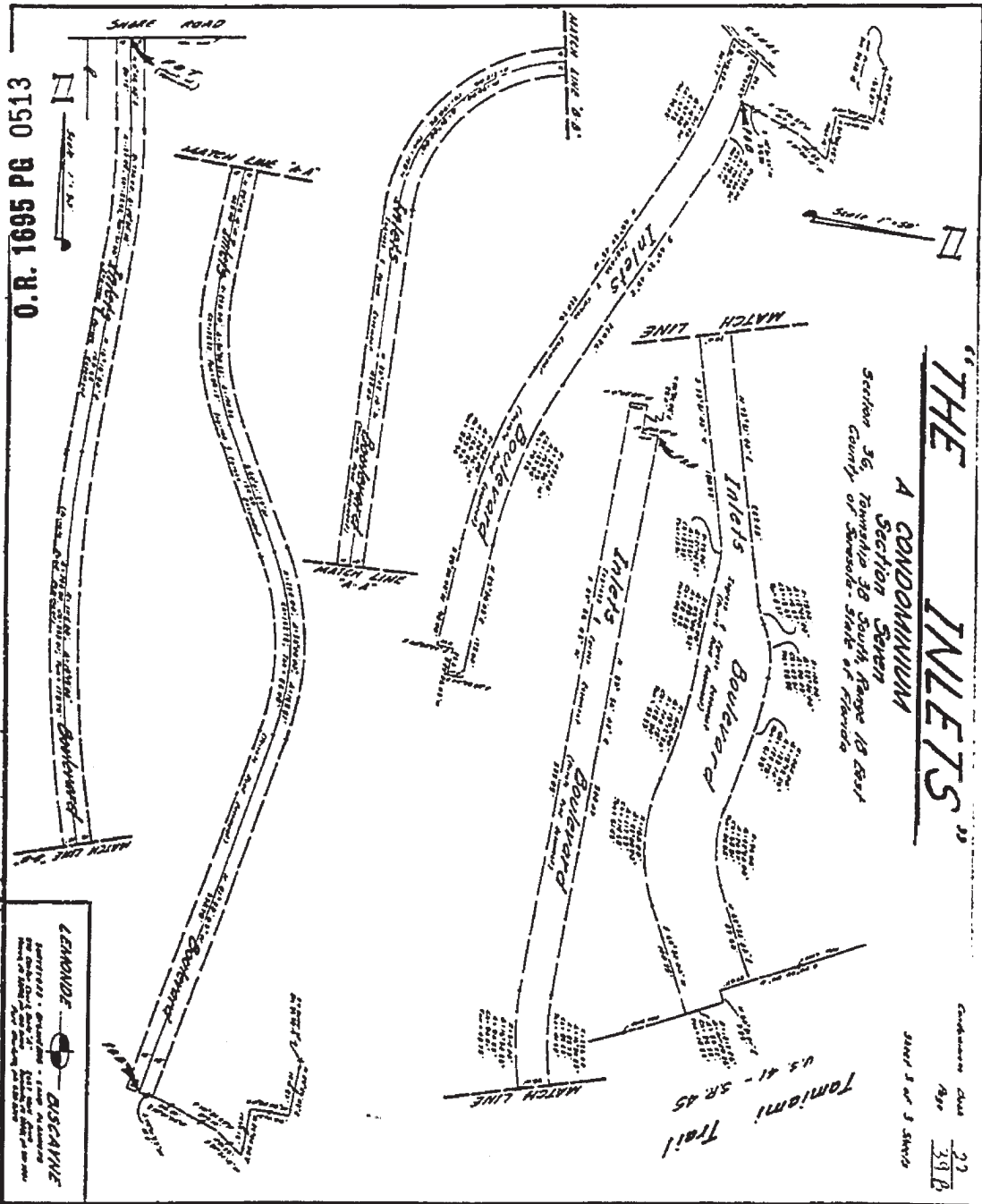

O.R. 1695 PG 0513

# "THE INLETS"

A CONDOMINIUM  
Section Seven  
Section 36, Township 39 South, Range 19 East  
County of Sumner, State of Florida

Continuation of Plat No. 339 P  
Sheet 2 of 3 Sheets

Tomiami Trail  
U.S. 41 - SR. 45

LEMONADE  
DISCARNINE  
Lemonade Stand  
Discarnine Stand





# "THE INLETS"

A CONDOMINIUM  
Section Seven

Section 36, Township 38 South, Range 18 East  
of Sarasota County, State of Florida

Scale 1" = 50'

| CURVE DATA |         |         |         |       |           |         |         |       |           |
|------------|---------|---------|---------|-------|-----------|---------|---------|-------|-----------|
| Sta.       | Radius  | Chord   | Angle   | Area  | Perimeter | Chord   | Angle   | Area  | Perimeter |
| 1          | 118.000 | 118.000 | 180.000 | 0.000 | 0.000     | 118.000 | 180.000 | 0.000 | 0.000     |
| 2          | 118.000 | 118.000 | 180.000 | 0.000 | 0.000     | 118.000 | 180.000 | 0.000 | 0.000     |
| 3          | 118.000 | 118.000 | 180.000 | 0.000 | 0.000     | 118.000 | 180.000 | 0.000 | 0.000     |
| 4          | 118.000 | 118.000 | 180.000 | 0.000 | 0.000     | 118.000 | 180.000 | 0.000 | 0.000     |
| 5          | 118.000 | 118.000 | 180.000 | 0.000 | 0.000     | 118.000 | 180.000 | 0.000 | 0.000     |
| 6          | 118.000 | 118.000 | 180.000 | 0.000 | 0.000     | 118.000 | 180.000 | 0.000 | 0.000     |
| 7          | 118.000 | 118.000 | 180.000 | 0.000 | 0.000     | 118.000 | 180.000 | 0.000 | 0.000     |
| 8          | 118.000 | 118.000 | 180.000 | 0.000 | 0.000     | 118.000 | 180.000 | 0.000 | 0.000     |
| 9          | 118.000 | 118.000 | 180.000 | 0.000 | 0.000     | 118.000 | 180.000 | 0.000 | 0.000     |
| 10         | 118.000 | 118.000 | 180.000 | 0.000 | 0.000     | 118.000 | 180.000 | 0.000 | 0.000     |
| 11         | 118.000 | 118.000 | 180.000 | 0.000 | 0.000     | 118.000 | 180.000 | 0.000 | 0.000     |
| 12         | 118.000 | 118.000 | 180.000 | 0.000 | 0.000     | 118.000 | 180.000 | 0.000 | 0.000     |
| 13         | 118.000 | 118.000 | 180.000 | 0.000 | 0.000     | 118.000 | 180.000 | 0.000 | 0.000     |
| 14         | 118.000 | 118.000 | 180.000 | 0.000 | 0.000     | 118.000 | 180.000 | 0.000 | 0.000     |
| 15         | 118.000 | 118.000 | 180.000 | 0.000 | 0.000     | 118.000 | 180.000 | 0.000 | 0.000     |
| 16         | 118.000 | 118.000 | 180.000 | 0.000 | 0.000     | 118.000 | 180.000 | 0.000 | 0.000     |
| 17         | 118.000 | 118.000 | 180.000 | 0.000 | 0.000     | 118.000 | 180.000 | 0.000 | 0.000     |
| 18         | 118.000 | 118.000 | 180.000 | 0.000 | 0.000     | 118.000 | 180.000 | 0.000 | 0.000     |

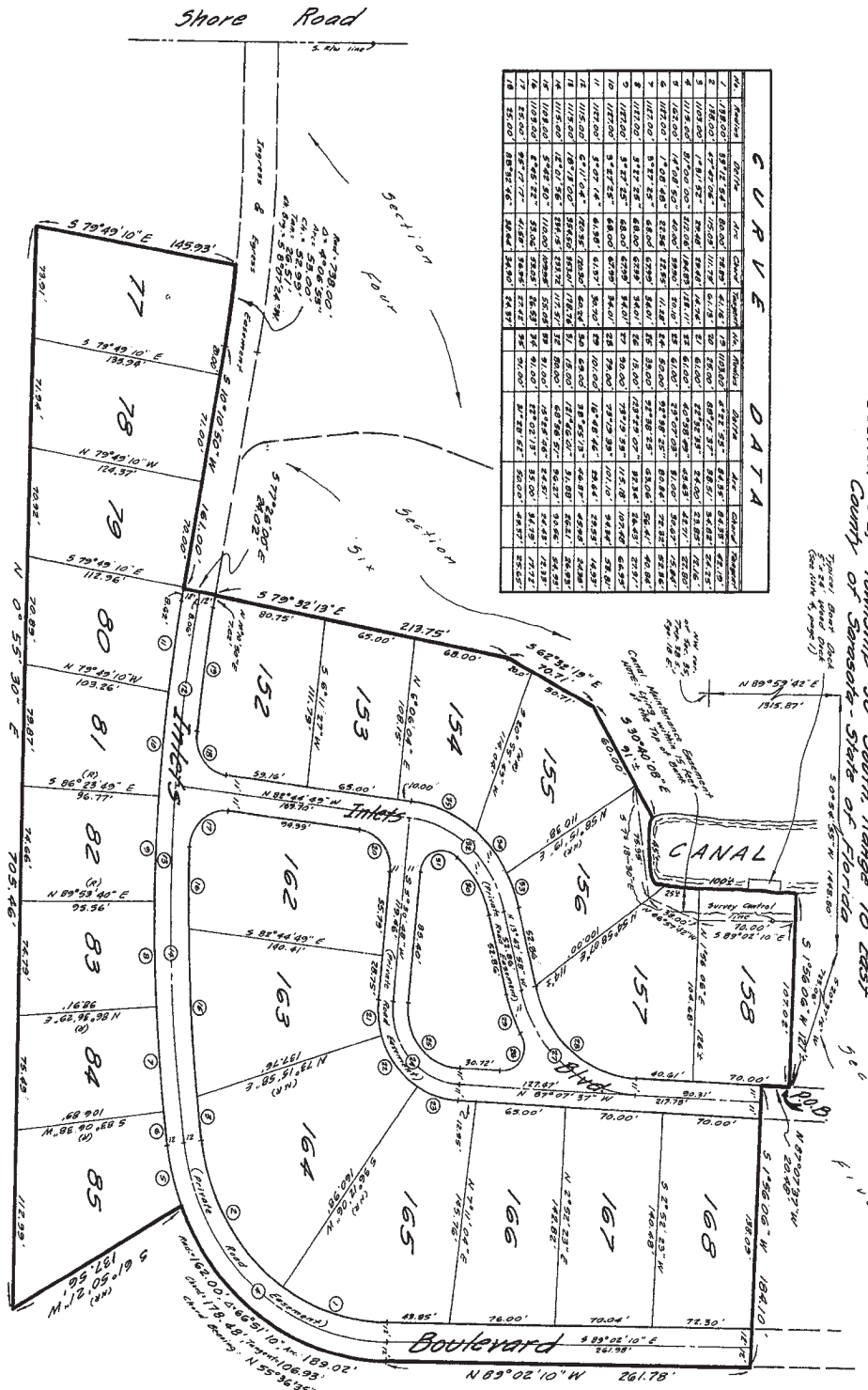

LEMONDE  BISCAYNE

CONDOMINIUM - PLANNERS - LAND PLANNERS  
11000 N. W. 11th St., Suite 100, Biscayne Park, FL 33138  
Phone: (305) 358-1100  
Fax: (305) 358-1100

# "THE INLETS"

A CONDOMINIUM  
 Section Seven  
 Township 38 South, Range 18 East  
 Seminole County, State of Florida

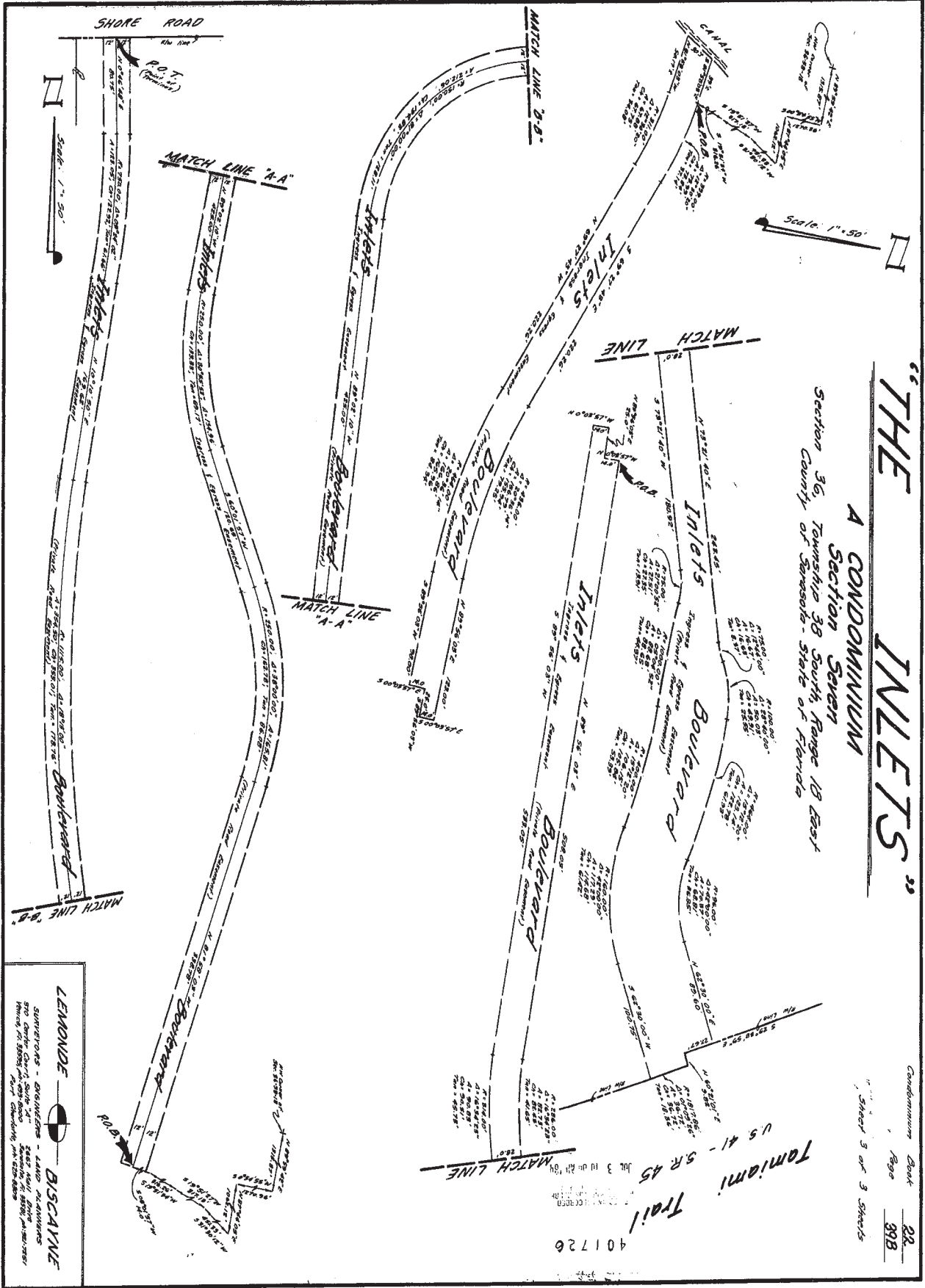

Condominium Book 22  
 Page 398  
 Sheet 3 of 3 Sheets

401726  
 U.S. 41 - S.R. 45  
 Trail  
 Tomiami

LEMONDE  BISCAYNE  
 SURVEYORS - ENGINEERS - LAND PLANNERS  
 1000 N. W. 10th Street, Suite 100  
 Miami, Florida 33136  
 Phone: (305) 371-1111  
 Fax: (305) 371-1112