

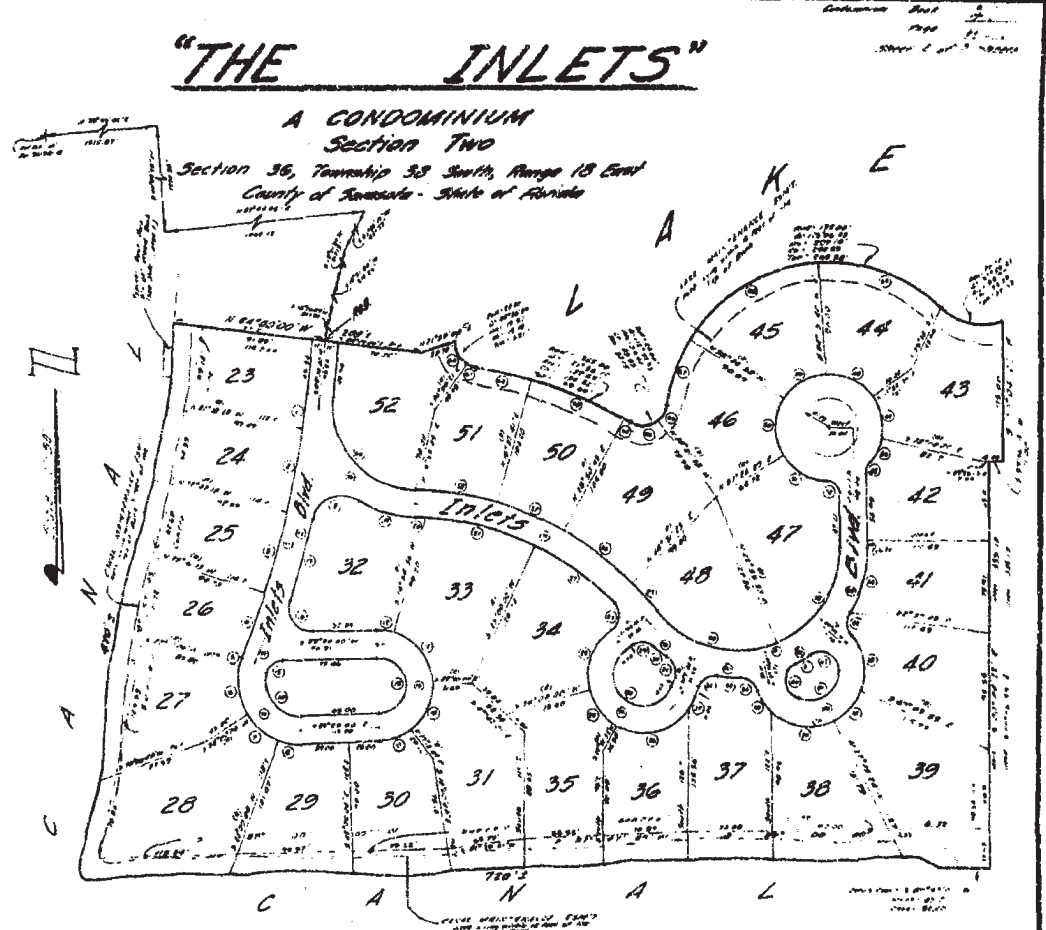

RECORDED'S M&AO: Legibility of writing, typing or printing for reproductive purposes may be unsatisfactory in this document when received.

CURVE DATA			
Station	Angle	Radius	Chord
1+00.00	120.00	100.00	173.21
1+10.00	120.00	100.00	173.21
1+20.00	120.00	100.00	173.21
1+30.00	120.00	100.00	173.21
1+40.00	120.00	100.00	173.21
1+50.00	120.00	100.00	173.21
1+60.00	120.00	100.00	173.21
1+70.00	120.00	100.00	173.21
1+80.00	120.00	100.00	173.21
1+90.00	120.00	100.00	173.21
2+00.00	120.00	100.00	173.21
2+10.00	120.00	100.00	173.21
2+20.00	120.00	100.00	173.21
2+30.00	120.00	100.00	173.21
2+40.00	120.00	100.00	173.21
2+50.00	120.00	100.00	173.21
2+60.00	120.00	100.00	173.21
2+70.00	120.00	100.00	173.21
2+80.00	120.00	100.00	173.21
2+90.00	120.00	100.00	173.21
3+00.00	120.00	100.00	173.21
3+10.00	120.00	100.00	173.21
3+20.00	120.00	100.00	173.21
3+30.00	120.00	100.00	173.21
3+40.00	120.00	100.00	173.21
3+50.00	120.00	100.00	173.21
3+60.00	120.00	100.00	173.21
3+70.00	120.00	100.00	173.21
3+80.00	120.00	100.00	173.21
3+90.00	120.00	100.00	173.21
4+00.00	120.00	100.00	173.21
4+10.00	120.00	100.00	173.21
4+20.00	120.00	100.00	173.21
4+30.00	120.00	100.00	173.21
4+40.00	120.00	100.00	173.21
4+50.00	120.00	100.00	173.21
4+60.00	120.00	100.00	173.21
4+70.00	120.00	100.00	173.21
4+80.00	120.00	100.00	173.21
4+90.00	120.00	100.00	173.21
5+00.00	120.00	100.00	173.21
5+10.00	120.00	100.00	173.21
5+20.00	120.00	100.00	173.21
5+30.00	120.00	100.00	173.21
5+40.00	120.00	100.00	173.21
5+50.00	120.00	100.00	173.21
5+60.00	120.00	100.00	173.21
5+70.00	120.00	100.00	173.21
5+80.00	120.00	100.00	173.21
5+90.00	120.00	100.00	173.21
6+00.00	120.00	100.00	173.21
6+10.00	120.00	100.00	173.21
6+20.00	120.00	100.00	173.21
6+30.00	120.00	100.00	173.21
6+40.00	120.00	100.00	173.21
6+50.00	120.00	100.00	173.21
6+60.00	120.00	100.00	173.21
6+70.00	120.00	100.00	173.21
6+80.00	120.00	100.00	173.21
6+90.00	120.00	100.00	173.21
7+00.00	120.00	100.00	173.21
7+10.00	120.00	100.00	173.21
7+20.00	120.00	100.00	173.21
7+30.00	120.00	100.00	173.21
7+40.00	120.00	100.00	173.21
7+50.00	120.00	100.00	173.21
7+60.00	120.00	100.00	173.21
7+70.00	120.00	100.00	173.21
7+80.00	120.00	100.00	173.21
7+90.00	120.00	100.00	173.21
8+00.00	120.00	100.00	173.21
8+10.00	120.00	100.00	173.21
8+20.00	120.00	100.00	173.21
8+30.00	120.00	100.00	173.21
8+40.00	120.00	100.00	173.21
8+50.00	120.00	100.00	173.21
8+60.00	120.00	100.00	173.21
8+70.00	120.00	100.00	173.21
8+80.00	120.00	100.00	173.21
8+90.00	120.00	100.00	173.21
9+00.00	120.00	100.00	173.21
9+10.00	120.00	100.00	173.21
9+20.00	120.00	100.00	173.21
9+30.00	120.00	100.00	173.21
9+40.00	120.00	100.00	173.21
9+50.00	120.00	100.00	173.21
9+60.00	120.00	100.00	173.21
9+70.00	120.00	100.00	173.21
9+80.00	120.00	100.00	173.21
9+90.00	120.00	100.00	173.21
10+00.00	120.00	100.00	173.21
10+10.00	120.00	100.00	173.21
10+20.00	120.00	100.00	173.21
10+30.00	120.00	100.00	173.21
10+40.00	120.00	100.00	173.21
10+50.00	120.00	100.00	173.21
10+60.00	120.00	100.00	173.21
10+70.00	120.00	100.00	173.21
10+80.00	120.00	100.00	173.21
10+90.00	120.00	100.00	173.21



O.R. 1597 Pg 1603

**LEMONDE DISCAYNE**  
 SURVEYORS - ENGINEERS - LAND PLANNERS  
 4000 North Tamiami Trail, Suite 200, Sarasota, Florida 34231  
 Phone: (941) 552-1111 Fax: (941) 552-1112  
 WWW.LEMONDEDISCAYNE.COM

RECORDER'S MEMO: Legibility of writing, typing or printing for reproductive purpose may be unsatisfactory in this document when received.

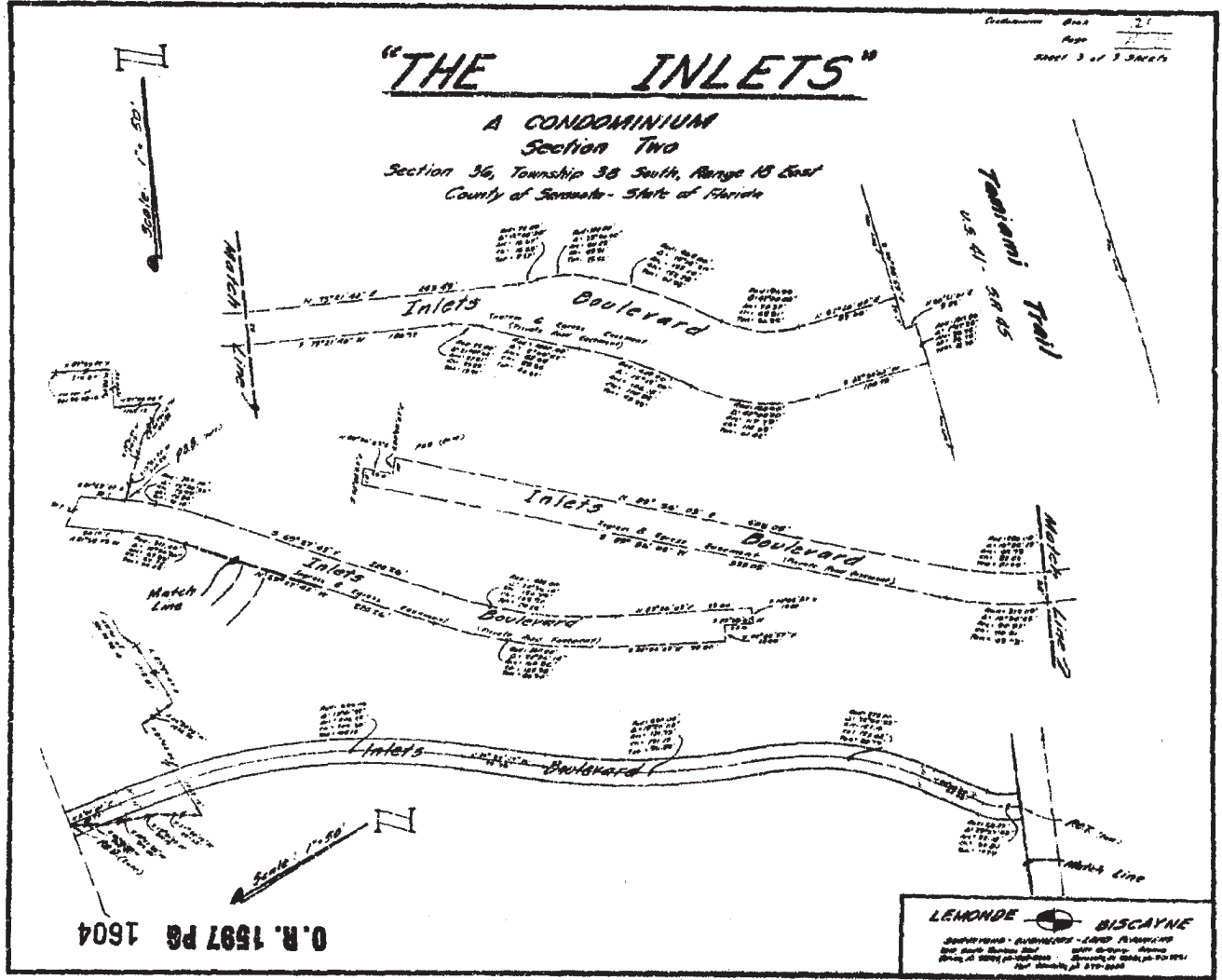





**CURVE DATA**

Sta	Radius	Delta	Chord	Chord	Perpendicular
1	889.00	01° 41' 32"	26.26	26.26	18.18
2	889.00	04° 31' 18"	70.16	70.16	51.93
3	889.00	07° 21' 04"	119.11	119.11	88.18
4	889.00	09° 56' 08"	168.64	168.64	126.16
5	889.00	12° 26' 00"	219.50	219.50	164.63
6	889.00	14° 51' 12"	271.87	271.87	203.71
7	889.00	17° 11' 36"	324.88	324.88	243.40
8	889.00	19° 27' 00"	377.56	377.56	283.61
9	889.00	21° 38' 24"	430.00	430.00	324.34
10	889.00	23° 45' 12"	482.21	482.21	365.59
11	889.00	25° 48' 00"	534.20	534.20	407.36
12	889.00	27° 46' 48"	585.98	585.98	449.65
13	889.00	29° 41' 12"	637.56	637.56	492.46
14	889.00	31° 31' 36"	688.95	688.95	535.79
15	889.00	33° 18' 00"	740.16	740.16	579.64
16	889.00	35° 00' 00"	791.20	791.20	624.01
17	889.00	36° 38' 24"	842.08	842.08	668.90
18	889.00	38° 13' 12"	892.81	892.81	714.31
19	889.00	39° 44' 24"	943.40	943.40	760.34
20	889.00	41° 11' 36"	993.86	993.86	807.00
21	889.00	42° 35' 12"	1044.19	1044.19	854.29
22	889.00	43° 55' 36"	1094.40	1094.40	902.21
23	889.00	45° 12' 00"	1144.50	1144.50	950.76
24	889.00	46° 25' 12"	1194.50	1194.50	999.95
25	889.00	47° 35' 00"	1244.40	1244.40	1049.78
26	889.00	48° 41' 12"	1294.20	1294.20	1100.25
27	889.00	49° 44' 00"	1343.91	1343.91	1151.36
28	889.00	50° 43' 24"	1393.54	1393.54	1203.11
29	889.00	51° 39' 36"	1443.10	1443.10	1255.51
30	889.00	52° 33' 00"	1492.60	1492.60	1308.56
31	889.00	53° 23' 36"	1542.04	1542.04	1362.26
32	889.00	54° 11' 12"	1591.43	1591.43	1416.61
33	889.00	54° 55' 36"	1640.78	1640.78	1471.61
34	889.00	55° 37' 00"	1690.09	1690.09	1527.26
35	889.00	56° 15' 36"	1739.36	1739.36	1583.56
36	889.00	56° 51' 00"	1788.60	1788.60	1640.51
37	889.00	57° 23' 36"	1837.81	1837.81	1698.11
38	889.00	57° 53' 12"	1886.99	1886.99	1756.36
39	889.00	58° 20' 00"	1936.14	1936.14	1815.26
40	889.00	58° 44' 24"	1985.26	1985.26	1874.81
41	889.00	59° 06' 00"	2034.36	2034.36	1935.01
42	889.00	59° 25' 12"	2083.43	2083.43	1995.86
43	889.00	59° 41' 36"	2132.48	2132.48	2057.36
44	889.00	59° 55' 36"	2181.51	2181.51	2119.51
45	889.00	60° 07' 00"	2230.52	2230.52	2182.31
46	889.00	60° 16' 00"	2279.51	2279.51	2245.76
47	889.00	60° 22' 36"	2328.48	2328.48	2310.86
48	889.00	60° 27' 00"	2377.43	2377.43	2377.61
49	889.00	60° 29' 36"	2426.36	2426.36	2445.01
50	889.00	60° 29' 36"	2475.27	2475.27	2513.06
51	889.00	60° 27' 00"	2524.16	2524.16	2581.76
52	889.00	60° 21' 36"	2573.03	2573.03	2651.11
53	889.00	60° 13' 12"	2621.88	2621.88	2721.11
54	889.00	60° 02' 00"	2670.71	2670.71	2791.76
55	889.00	59° 48' 36"	2719.52	2719.52	2863.06
56	889.00	59° 42' 36"	2768.31	2768.31	2935.01
57	889.00	59° 33' 36"	2817.08	2817.08	3007.61
58	889.00	59° 22' 00"	2865.83	2865.83	3080.86
59	889.00	59° 08' 36"	2914.56	2914.56	3154.76
60	889.00	58° 53' 12"	2963.27	2963.27	3229.31
61	889.00	58° 35' 36"	3011.96	3011.96	3304.51
62	889.00	58° 15' 36"	3060.63	3060.63	3380.36
63	889.00	57° 53' 36"	3109.28	3109.28	3456.86
64	889.00	57° 29' 36"	3157.91	3157.91	3534.01
65	889.00	57° 04' 00"	3206.52	3206.52	3611.81
66	889.00	56° 36' 36"	3255.11	3255.11	3690.26
67	889.00	56° 07' 00"	3303.68	3303.68	3769.36
68	889.00	55° 35' 36"	3352.23	3352.23	3849.11
69	889.00	55° 02' 00"	3400.76	3400.76	3929.51
70	889.00	54° 27' 00"	3449.27	3449.27	4010.56
71	889.00	54° 00' 00"	3497.76	3497.76	4092.26
72	889.00	53° 30' 36"	3546.23	3546.23	4174.61
73	889.00	53° 00' 00"	3594.68	3594.68	4257.61
74	889.00	52° 27' 36"	3643.11	3643.11	4341.26
75	889.00	52° 03' 12"	3691.52	3691.52	4425.56
76	889.00	51° 37' 00"	3739.91	3739.91	4510.51
77	889.00	51° 08' 36"	3788.28	3788.28	4596.11
78	889.00	50° 38' 00"	3836.63	3836.63	4682.36
79	889.00	50° 05' 36"	3884.96	3884.96	4769.26
80	889.00	49° 31' 00"	3933.27	3933.27	4856.81
81	889.00	48° 55' 36"	3981.56	3981.56	4945.01
82	889.00	48° 28' 00"	4029.83	4029.83	5033.86
83	889.00	48° 00' 00"	4078.08	4078.08	5123.36
84	889.00	47° 30' 36"	4126.31	4126.31	5213.51

# FIRST AMENDED PLAT OF "THE INLETS"

Condominium Book 21  
Page 9A  
Sheet 2 of 3 Sheets

A CONDOMINIUM  
Section Two  
Section 36, Township 38 South, Range 18 East  
County of Sarasota - State of Florida

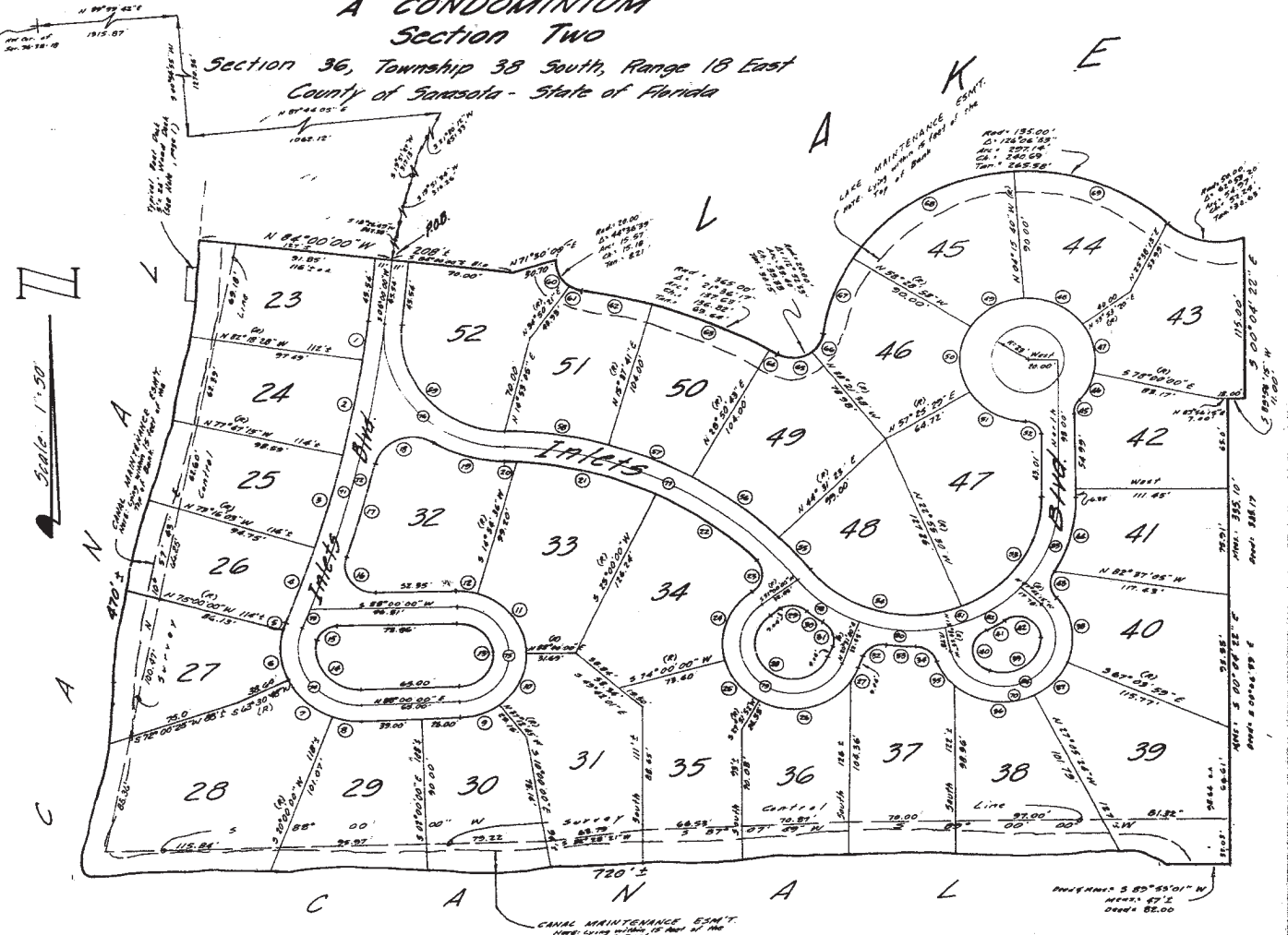

**LEMONDE BISCAYNE**

SURVEYORS - ENGINEERS - LAND PLANNERS

2017 South Tamiami Trail      6207 Gateway Avenue  
Venice, FL 33595, ph: 889-8000      Sarasota, FL 39581, ph: 941-7251  
Fax: 889-6114      Fax: 941-6909

# FIRST AMENDED PLAT OF "THE INLETS"

Condominium Book 21  
Page 98  
Sheet 3 of 3 Sheets

## A CONDOMINIUM Section Two

Section 36, Township 38 South, Range 18 East  
County of Sarasota - State of Florida

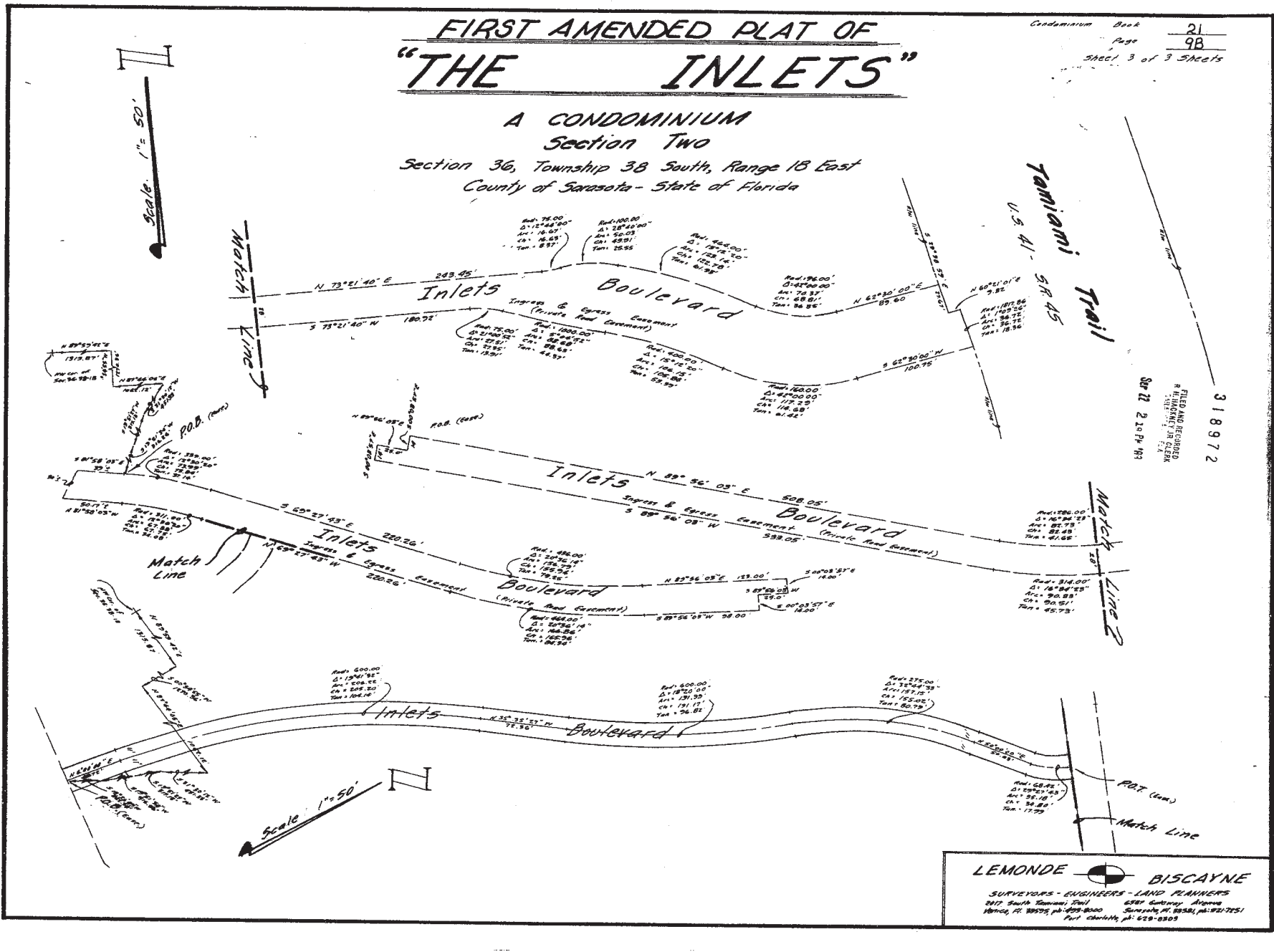

**LEMONDE BISCAYNE**  
SURVEYORS - ENGINEERS - LAND PLANNERS  
8917 South Tamiami Trail, Suite 400, Sarasota, Florida 34238  
Phone: 941-552-6600 Fax: 941-552-7751  
E-mail: Lemond@biscayne.com

293844

# "THE INLETS"

## A CONDOMINIUM Section Two Section 36, Township 38 South, Range 18 East County of Sarasota - State of Florida

### Description:

From the Northwest corner of Section 36, Township 38 South, Range 18 East, Sarasota County, Florida; thence N 89°59'43" E, along the Northerly boundary line of said Section, 1315.87 feet to the 1/4-1/4 line of said Section 36; thence S 00°54'55" W, along said 1/4-1/4 Section line, 1270.36 feet; thence N 87°44'05" E, 1062.12 feet; thence S 31°30'12" W, 451.33 feet; thence S 19°51'27" W, 317.13 feet; thence S 19°51'34" W, 316.26 feet; thence S 18°26'49" W, 862.38 feet for a POINT OF BEGINNING; thence S 84°00'00" E, 91.00 feet; thence N 71°30'00" E, 30.70 feet, to a point on a curve, said point lying N 79°01'18" W, 20.00 feet from the radius point of said curve; thence Southeasterly, along said curve being concave to the Northeast, having a radius of 30.00 feet, a delta angle of 44°50'59" and an arc distance of 15.57 feet to a point of reverse curve; thence Southeasterly, along a curve concave to the Southwest, having a radius of 365.00 feet, a delta angle of 21°36'17" and an arc distance of 137.50 feet to a point of reverse curve; thence Easterly along a curve concave to the North, having a radius of 20.00 feet, a delta angle of 115°52'33" and an arc distance of 39.40 feet to a point of reverse curve; thence Northeasterly along a curve concave to the Southeast, having a radius of 135.00 feet, a delta angle of 126°06'53" and an arc distance of 287.14 feet to a point of reverse curve; thence Easterly, along a curve concave to the North, having a radius of 50.00 feet, a delta angle of 62°59'20" and an arc distance of 54.97 feet; thence S 00°04'22" E, 115.00 feet; thence S 89°56'15" W, 11.00 feet; thence S 00°04'22" E, 335.10 feet (Deed S 00°05'59" E1, 335.10 feet (Deed S 35.17 feet), to an iron pipe found at the Northerly bounds of Avenida La Palma [D.R. Book 839, page 1114, tract III]; thence S 89°58'01" W, along the Westerly projection of said Right-of-Way line, 87 feet, more or less to the shoreline of an existing canal; thence Westerly along the Northerly shoreline of said canal, 720 feet, more or less; thence Northerly along the Easterly shoreline of an existing canal, 470 feet more or less, to a point that lies N 84°00'00" W from the POINT OF BEGINNING; thence S 84°00'00" E, 127 feet, more or less to the POINT OF BEGINNING.

TOGETHER WITH a Non-exclusive Easement for Ingress and Egress between the above described property and the main Inlets Boulevard Road Easement, said Easement being 11.00 feet on each side of the following described centerline:

From the Northwest corner of Section 36, Township 38 South, Range 18 East, Sarasota County, Florida; thence N 89°59'43" E, along the Northerly boundary line of said Section, 1315.87 feet to the 1/4-1/4 line of said Section 36; thence S 00°54'55" W, along said 1/4-1/4 Section line, 1270.36 feet; thence N 87°44'05" E, 1062.12 feet; thence S 31°30'12" W, 451.33 feet; thence S 19°51'27" W, 317.13 feet; thence S 19°51'34" W, 316.26 feet; thence S 18°26'49" W, 862.38 feet for a POINT OF BEGINNING; thence N 6°00'00" E, 48.72 feet; thence Northeasterly, along a curve concave to the East, having a radius of 600.00 feet, a delta angle of 23°35'27" and an arc distance of 305.80 feet, to a point of tangency; thence N 35°35'27" W, 72.38 feet, to a point of curve; thence Northerly, along a curve concave to the West, having a radius of 600.00 feet, a delta angle of 18°20'00" and an arc distance of 191.89 feet to a point of reverse curve; thence Northerly, along a curve concave to the East, having a radius of 275.00 feet, a delta angle of 32°45'43" and an arc distance of 157.15 feet; thence N 50°00'00" E, 50.03 feet; thence Northerly, along a curve concave to the West, having a radius of 68.42 feet, a delta angle of 29°27'43" and an arc distance of 35.16 feet for a POINT OF TERMINUS.

TOGETHER WITH a Non-exclusive Easement for Ingress and Egress over and across the following described parcel:

From the Northwest corner of Section 36, Township 38 South, Range 18 East, Sarasota County, Florida; thence N 89°59'43" E, along the Northerly boundary line of said Section, 1315.87 feet to the 1/4-1/4 line of said Section 36; thence S 00°54'55" W, along said 1/4-1/4 Section line, 1270.36 feet; thence N 87°44'05" E, 1062.12 feet; thence S 31°30'12" W, 451.33 feet; thence S 19°51'27" W, 317.13 feet; thence S 19°51'34" W, 316.26 feet for a POINT OF BEGINNING; thence Northeasterly along a curve concave to the South, having a radius of 339.00 feet, a delta angle of 12°50'20" and an arc distance of 73.99 feet; thence S 89°27'43" E, 220.26 feet; thence along a curve, concave to the North, having a radius of 436.00 feet, a delta angle of 20°36'14" and an arc distance of 156.79 feet; thence N 89°56'03" E, 123.00 feet; thence S 00°03'57" E, 14.00 feet; thence S 89°56'03" W, 98.00 feet; thence along a curve concave to the North, having a radius of 468.00 feet, a delta angle of 30°36'14" and an arc distance of 156.36 feet; thence N 69°27'43" W, 250.26 feet; thence along a curve concave to the South, having a radius of 311.00 feet, a delta angle of 12°30'20" and an arc distance of 67.88 feet; thence N 81°58'03" W, 50.17 feet, more or less to the shoreline of an existing canal; thence Northerly along said shoreline, 30 feet, more or less to a point that lies N 81°58'03" W from the POINT OF BEGINNING; thence S 81°58'03" E, 39 feet, more or less to the POINT OF BEGINNING.

TOGETHER WITH a Non-exclusive Easement for Ingress and Egress between the above described Easement and U.S. Highway no. 41, being described as follows:

From the Northwest corner of Section 36, Township 38 South, Range 18 East, Sarasota County, Florida; thence N 89°59'42" E, along the Northerly boundary line of said Section, 1315.87 feet to the 1/4-1/4 line of said Section 36; thence S 00°54'55" W, along said 1/4-1/4 Section line, 1270.36 feet; thence N 87°44'05" E, 1062.12 feet; thence S 31°30'12" W, 451.33 feet; thence S 19°51'27" W, 317.13 feet; thence S 19°51'34" W, 316.26 feet; thence Northeasterly along a curve concave to the South, having a radius of 339.00 feet, a delta angle of 12°30'20" and an arc distance of 73.99 feet; thence S 89°27'43" E, 220.26 feet; thence along a curve, concave to the North, having a radius of 436.00 feet, a delta angle of 20°36'14" and an arc distance of 156.79 feet; thence N 89°56'03" E, 123.00 feet for a POINT OF BEGINNING; thence continue N 89°56'03" E, 508.05 feet; thence along a curve, concave to the North, having a radius of 286.00 feet, a delta angle of 16°34'23" and an arc distance of 82.79 feet; thence N 73°21'40" E, 243.45 feet; thence along a curve, concave to the North, having a radius of 75.00 feet, a delta angle of 12°44'00" and an arc distance of 16.67 feet; thence along a curve, concave to the South, having a radius of 100.00 feet, a delta angle of 28°40'00" and an arc distance of 50.03 feet; thence along a curve, concave to the South, having a radius of 364.00 feet, a delta angle of 15°12'10" and an arc distance of 121.14 feet; thence along a curve, concave to the North, having a radius of 96.00 feet, a delta angle of 92°00'00", and an arc distance of 70.27 feet; thence N 62°30'00" E, 89.60 feet to the Westerly Right-of-Way line of U.S. Highway no. 41 [S.R. no. 45]; thence S 28°38'16" E, along said Right-of-Way line, 27.67 feet; thence N 60°21'01" E, along said Right-of-Way line, 9.82 feet (Calc.); thence along a curve, concave to the West, said curve also being said Right-of-Way line, having a radius of 1817.36 feet, a delta angle of 1°09'26" and an arc distance of 36.72 feet; thence S 62°30'00" W, 100.75 feet; thence along a curve, concave to the North, having a radius of 160.00 feet, a delta angle of 42°00'00" and an arc distance of 117.29 feet; thence along a curve, concave to the South, having a radius of 400.00 feet, a delta angle of 15°12'20" and an arc distance of 106.15 feet; thence along a curve, concave to the North, having a radius of 1000.00 feet, a delta angle of 5°04'52" and an arc distance of 88.68 feet; thence along a curve, concave to the South, having a radius of 75.00 feet, a delta angle of 21°00'52" and an arc distance of 27.51 feet; thence S 73°21'40" W, 189.92 feet; thence along a curve, concave to the North, having a radius of 314.00 feet, a delta angle of 16°38'29" and an arc distance of 80.63 feet; thence S 89°56'03" W, 529.05 feet; thence N 00°03'57" W, 14.00 feet; thence N 89°56'03" E, 25.00 feet; thence N 00°03'57" W, 14.00 feet to the POINT OF BEGINNING.

### Unit Boundaries

Each Unit shall include that part of the Condominium Property which lies within the boundaries of the Unit, which boundaries shall be determined in the following manner:

- UPPER AND LOWER BOUNDARIES.** The upper and lower boundaries of the Unit shall be the same as the upper and lower boundaries of a parcel of real estate owned in fee simple and shall be determined in the same manner and under the same laws which establish the upper and lower boundaries of such a parcel of real estate.
- PERIMETRICAL BOUNDARIES.** The perimetrical boundaries of the Unit shall be as shown on the "Survey and Plot Plan", attached as Exhibit "B" (Wherein each Unit is identified and the perimetrical boundaries of each Unit are indicated by four (4) or more intersecting solid lines) extended to intersections with each other and with the upper and lower boundaries.

### General Notes:

- TARTAN GULF COAST DEVELOPMENT CORPORATION hereby creates and reserves in perpetuity for the benefit of itself, its successors, grantees, assigns and for the benefit of all future property owners in other lands owned by it in Section 36, Township 38 South, Range 18 East, an easement for ingress and egress across all private roads reflected on this condominium plat.
- TARTAN GULF COAST DEVELOPMENT CORPORATION hereby creates and reserves in perpetuity to the benefit of itself, successors, grantees, assigns and for the benefit of all future property owners in other lands owned by it in Section 36, Township 38 South, Range 18 East, easements for drainage and utility purposes over, under and across all private roads reflected on this condominium plat.
- In addition, the condominium property is subject to (1) all easements created or reserved by the Declaration of Condominium for THE INLETS, Section Two, A Condominium, recorded in Official Record Book Page Public Records of Sarasota County, Florida, and (2) all easements created or reserved by the Declaration of Covenants and Restrictions for THE INLETS recorded in Official Record Book Page of said Public Records.
- Provided all requisite approvals and permits are obtained from local, state and/or federal departments and agencies, a boat dock and mooring facility shall be constructed by the Developer for each Unit within the condominium which abuts navigable waters. The proposed location and dimension of a typical boat dock is set forth on page 3. The actual location and dimension may vary due to the size and location of the condominium unit and environmental considerations. The boat dock and mooring facility shall be a Limited Common Element appurtenant to the unit.
- Elevations shown hereon refer to Mean Sea Level Datum as of this date.

### Certificate of Surveyor

I, the undersigned Professional Land Surveyor, duly authorized to practice under the laws of the State of Florida, hereby certify that the construction of the improvements described hereon is substantially complete so that such materials, together with the provisions of the Declaration describing the condominium property, is an accurate representation of the improvements described and that from the subject matter can be determined the identification, location and dimensions of each unit and the common elements, and that this condominium survey was prepared in accordance with the minimum technical standards for land surveying in Florida, Chapter 21 HH-6, Florida Administrative Code.

5-5-83  
Date of Survey

**DLE**  
DANIEL E. LEMONDE  
Professional Land Surveyor  
Florida Certificate No. 2999

**LEMONDE**  **BISCAYNE**

SURVEYORS - ENGINEERS - LAND PLANNERS

2017 South Bayshore Trail  
Hollywood, FL 33024, ph: 978-8800  
6581 Gulfway Avenue  
Sarasota, FL 34231, ph: 941-7251  
Port Charlotte ph: 888-8800



**CURVE DATA**

Sta	Radius	Delta	Area	Chord	Tangent
1	889.00	01°41'32"	26.26	54.36	17.18
2	889.00	06°31'15"	70.16	70.16	58.02
3	889.00	09°31'12"	70.72	70.71	59.08
4	889.00	12°31'08"	82.84	82.84	69.84
5	81.00	07°07'06"	6.98	6.97	5.92
6	81.00	04°42'28"	39.80	39.80	34.98
7	81.00	18°00'00"	38.82	38.81	33.84
8	81.00	22°00'00"	17.78	17.78	15.41
9	45.00	32°12'45"	12.65	12.65	10.81
10	45.00	34°07'12"	48.08	41.61	33.92
11	45.00	28°06'24"	37.40	33.29	28.38
12	45.00	18°08'36"	18.28	18.28	16.29
13	28.00	180°00'00"	78.10	46.00	---
14	28.00	180°00'00"	49.71	48.22	39.49
15	100.00	07°07'12"	21.91	12.64	12.09
16	20.00	108°30'48"	32.99	36.29	22.96
17	911.00	04°23'15"	70.29	70.29	58.16
18	28.00	108°30'48"	40.79	40.79	36.08
19	81.00	17°07'36"	49.80	49.80	42.82
20	28.00	07°06'48"	8.12	8.12	7.06
21	28.00	28°08'18"	36.12	36.12	31.21
22	28.00	17°05'30"	31.72	31.72	27.81
23	45.00	32°12'45"	12.65	12.65	10.81
24	45.00	34°07'12"	48.08	41.61	33.92
25	45.00	28°06'24"	37.40	33.29	28.38
26	45.00	18°08'36"	18.28	18.28	16.29
27	45.00	180°00'00"	78.10	46.00	---
28	45.00	180°00'00"	49.71	48.22	39.49
29	100.00	07°07'12"	21.91	12.64	12.09
30	20.00	108°30'48"	32.99	36.29	22.96
31	911.00	04°23'15"	70.29	70.29	58.16
32	28.00	108°30'48"	40.79	40.79	36.08
33	81.00	17°07'36"	49.80	49.80	42.82
34	28.00	07°06'48"	8.12	8.12	7.06
35	28.00	28°08'18"	36.12	36.12	31.21
36	28.00	17°05'30"	31.72	31.72	27.81
37	45.00	32°12'45"	12.65	12.65	10.81
38	45.00	34°07'12"	48.08	41.61	33.92
39	45.00	28°06'24"	37.40	33.29	28.38
40	45.00	18°08'36"	18.28	18.28	16.29
41	45.00	180°00'00"	78.10	46.00	---
42	45.00	180°00'00"	49.71	48.22	39.49
43	100.00	07°07'12"	21.91	12.64	12.09
44	20.00	108°30'48"	32.99	36.29	22.96
45	911.00	04°23'15"	70.29	70.29	58.16
46	28.00	108°30'48"	40.79	40.79	36.08
47	81.00	17°07'36"	49.80	49.80	42.82
48	28.00	07°06'48"	8.12	8.12	7.06
49	28.00	28°08'18"	36.12	36.12	31.21
50	28.00	17°05'30"	31.72	31.72	27.81
51	45.00	32°12'45"	12.65	12.65	10.81
52	45.00	34°07'12"	48.08	41.61	33.92
53	45.00	28°06'24"	37.40	33.29	28.38
54	45.00	18°08'36"	18.28	18.28	16.29
55	45.00	180°00'00"	78.10	46.00	---
56	45.00	180°00'00"	49.71	48.22	39.49
57	100.00	07°07'12"	21.91	12.64	12.09
58	20.00	108°30'48"	32.99	36.29	22.96
59	911.00	04°23'15"	70.29	70.29	58.16
60	28.00	108°30'48"	40.79	40.79	36.08
61	81.00	17°07'36"	49.80	49.80	42.82
62	28.00	07°06'48"	8.12	8.12	7.06
63	28.00	28°08'18"	36.12	36.12	31.21
64	28.00	17°05'30"	31.72	31.72	27.81
65	45.00	32°12'45"	12.65	12.65	10.81
66	45.00	34°07'12"	48.08	41.61	33.92
67	45.00	28°06'24"	37.40	33.29	28.38
68	45.00	18°08'36"	18.28	18.28	16.29
69	45.00	180°00'00"	78.10	46.00	---
70	45.00	180°00'00"	49.71	48.22	39.49
71	100.00	07°07'12"	21.91	12.64	12.09
72	20.00	108°30'48"	32.99	36.29	22.96
73	911.00	04°23'15"	70.29	70.29	58.16
74	28.00	108°30'48"	40.79	40.79	36.08
75	81.00	17°07'36"	49.80	49.80	42.82
76	28.00	07°06'48"	8.12	8.12	7.06
77	28.00	28°08'18"	36.12	36.12	31.21
78	28.00	17°05'30"	31.72	31.72	27.81
79	45.00	32°12'45"	12.65	12.65	10.81
80	45.00	34°07'12"	48.08	41.61	33.92
81	45.00	28°06'24"	37.40	33.29	28.38
82	45.00	18°08'36"	18.28	18.28	16.29
83	45.00	180°00'00"	78.10	46.00	---
84	45.00	180°00'00"	49.71	48.22	39.49

# "THE INLETS"

**A CONDOMINIUM  
Section Two**  
Section 36, Township 38 South, Range 18 East  
County of Sarasota - State of Florida

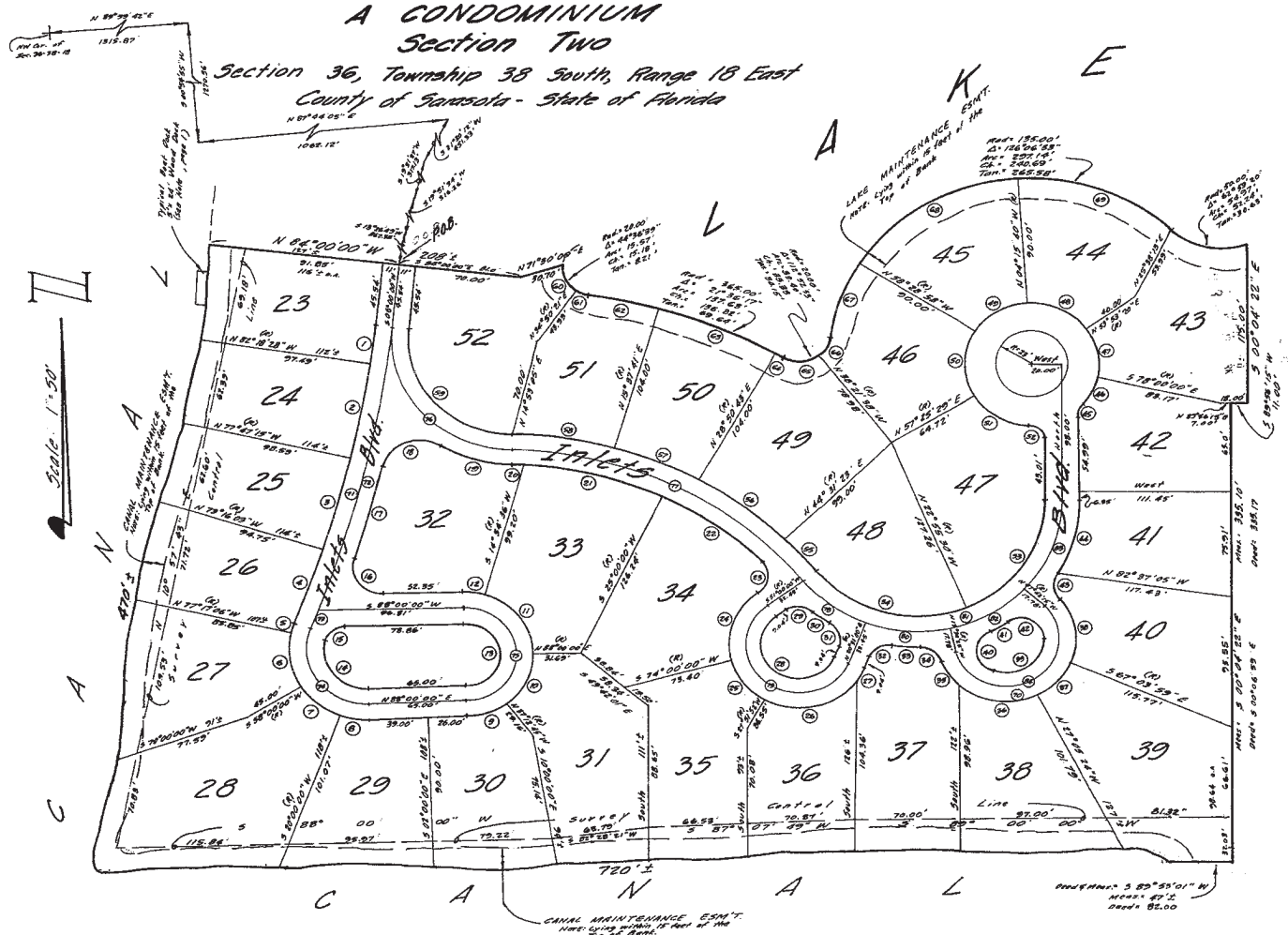

Condominium Book 20  
Page 40A  
Sheet 2 of 3 Sheets

**LEMONDE BISCAYNE**  
SURVEYORS - ENGINEERS - LAND PLANNERS  
2015 South Tamiami Trail  
Venice, FL 33595, PH: 941-939-8000  
6887 Gateway Avenue  
Sarasota, FL 34231, PH: 941-551-7141  
Fax: 941-551-7142



# "THE INLETS"

A CONDOMINIUM  
 Section Two  
 Section 36, Township 38 South, Range 18 East  
 County of Sarasota - State of Florida

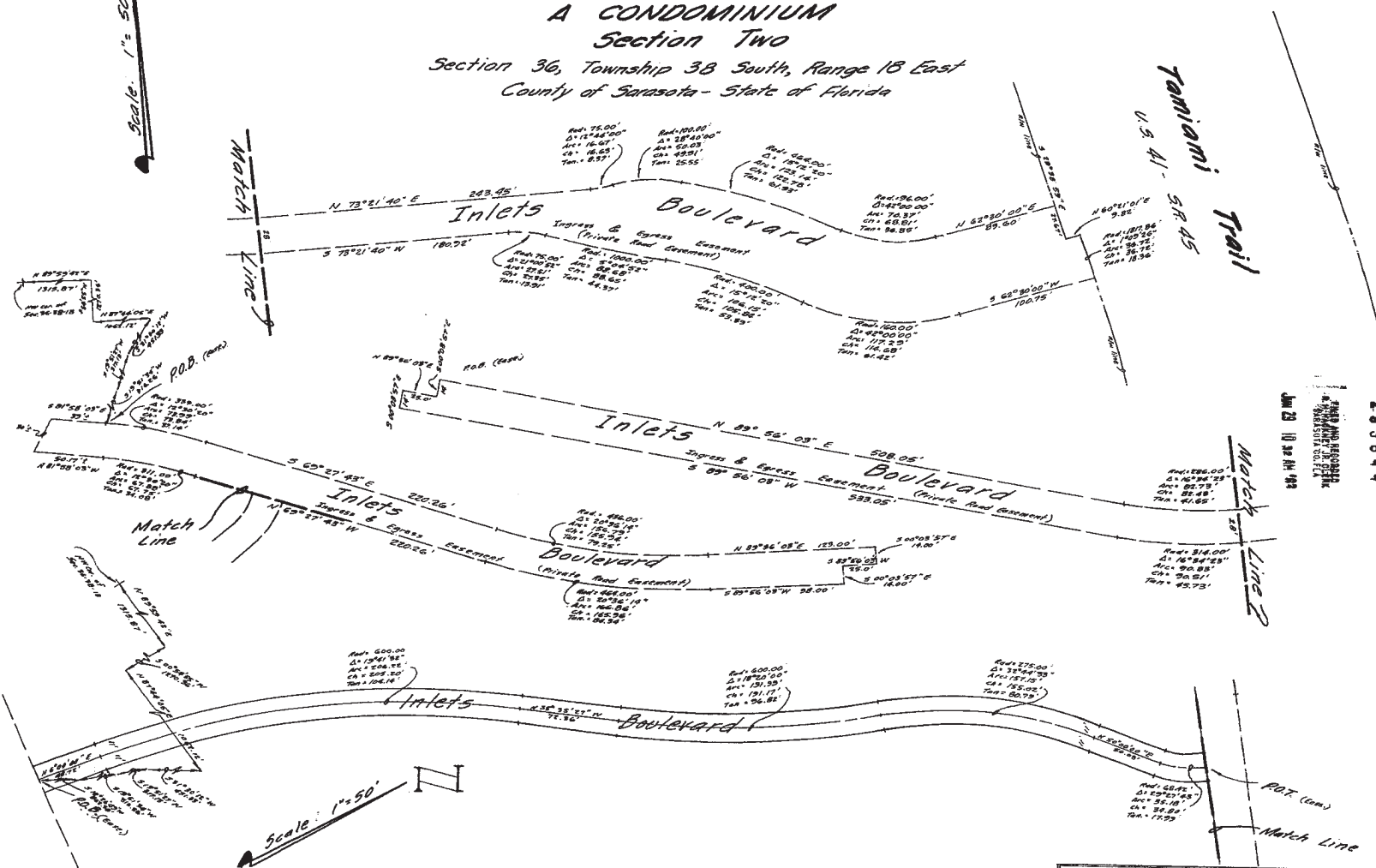

293844  
 JUN 23 10 32 AM '98  
 FRED AND ROBERTA  
 FREDERICKSON  
 1000 1ST ST  
 TAMPA, FL 33602

**LEMONDE BISCAYNE**

SURVEYORS - ENGINEERS - LAND PLANNERS  
 2817 South Tamiami Trail  
 Venice, FL 33595, ph 941-880-8000 Sarasota, FL 33581, ph 941-725-1100  
 Port Charlotte, ph 888-8305